

ÉCRAN D'ÉPINGLES

MODÈLE SPINAE

103320
épingles

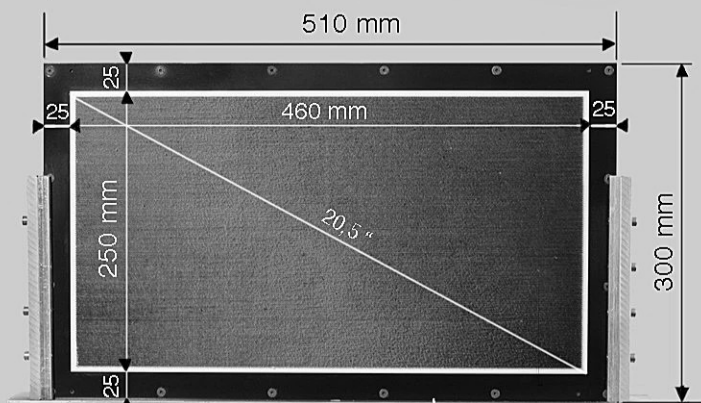

Rapport écran 1.85 : 1
"widescreen"

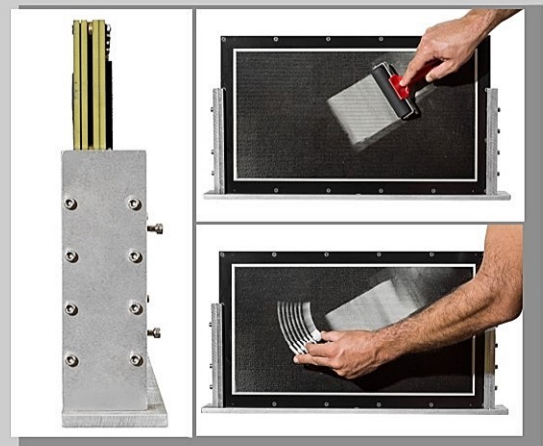

Résolution
120 épingles / cm²

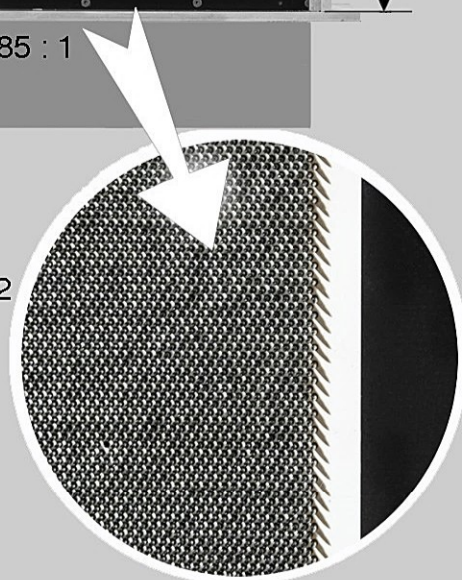

www.alextronique.com

ALEXANDRE NOYER L'ÉPINGLÉ - 4, chemin de la Croix-Rouge 74000 Annecy
Tel +33 (0)7 54 80 66 70 mail : ecran.epingles@gmail.com siret : 822 038 063 00019

ÉCRAN D'ÉPINGLES

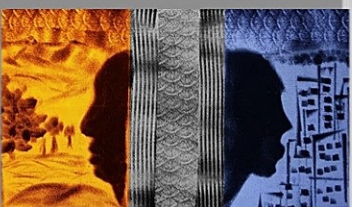
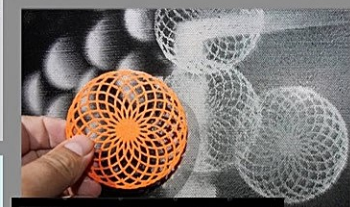
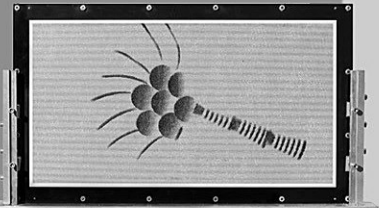
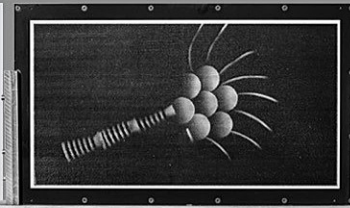
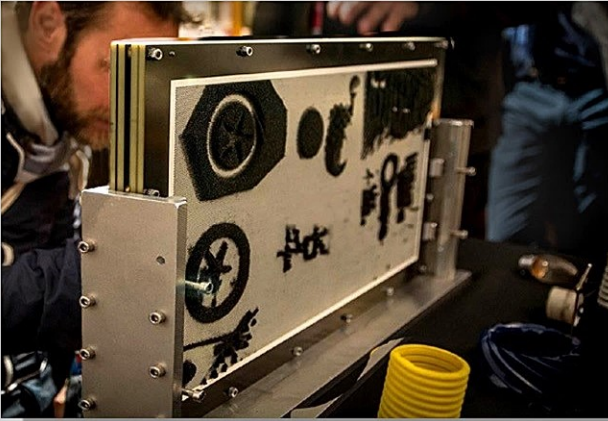

Ecran solide, support en alu renforcé facilement transportable poids écran 11 kg. Kit d'outils fourni.

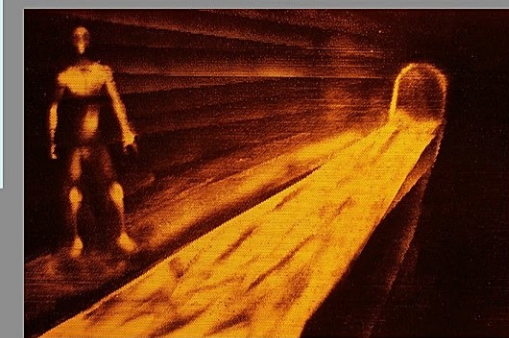

Technique de cinéma d'animation inspirée de
Alexandre Alexeïeff / Claire Parker.
Atelier, démonstration, location, vente.



www.alextronique.com

ALEXANDRE NOYER L'ÉPINGLÉ - 4, chemin de la Croix-Rouge 74000 Annecy
Tel +33 (0)7 54 80 66 70 mail : ecran.epingles@gmail.com siret : 822 038 063 00019